

WS 6215-LED-Z10-DW
The LED Wedge™
DIM TO WARM LED WALL SCONCE

PROJECT

TYPE

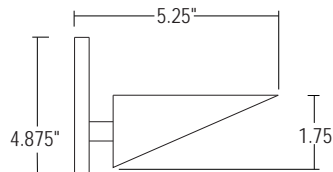
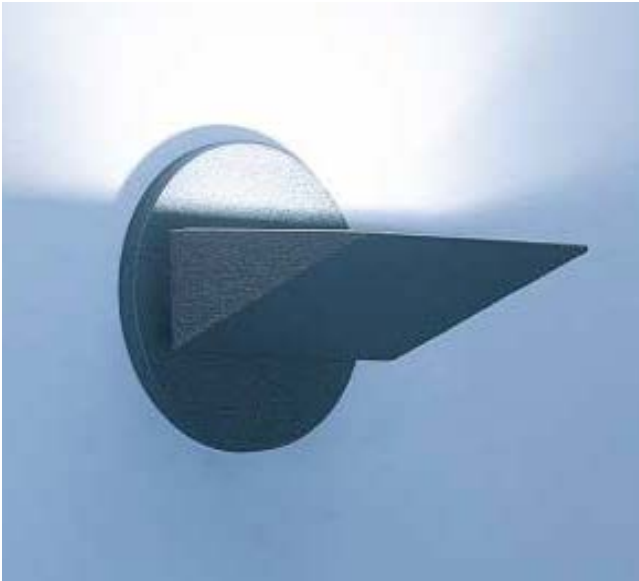

CROSS SECTION

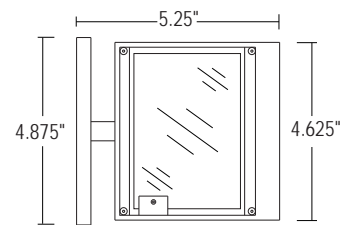

TOP VIEW

- Cast Aluminum Housing
- Round Backplate standard
- 2,800 Lumens, 24 Watts standard
- 117 Lumens per Watt
- 3000K - 1800K Range
- 0-10V Dimming Compatible
- Universal Voltage (120-277V)
- Clear Micro Prismatic Lens standard
- Rich Powder Coat Finish
- Recommended Mounting Box: 4" Octagonal, min. 2" deep
- UL and CUL Listed Damp Location

Modifications and custom configurations are available.
Please consult factory.



ALSO AVAILABLE IN CUSTOM COLORS
AND RAW CAST ALUMINUM (NO FINISH)

ORDERING FORMAT

| <u>SERIES</u> | <u>DIMMING</u> | <u>KELVIN RANGE</u> | <u>CRI</u> | <u>FINISH</u> | <u>OPTIONAL ACCESSORIES</u> | |
|-----------------------------------|--|-------------------------------------|------------|---|---|---|
| WS-6215-LED-Z10 The LED Wedge™ | U 0-10V Dimming to 10% ELSD-U eldoLED SOLOdrive 0-10V Dimming to 0.1% (remote only) | DW Dim to Warm 3000K to 1800K | 90 90+ | WHP White Powder Coat BLP Black Powder Coat TTP Titanium Powder Coat OBP Oil Rubbed Bronze Powder Coat RAW Raw Cast Aluminum (no finish) CC Custom Color | <u>DIFFUSER</u> WS-SD-S2 Saw Tooth Diffuser <u>LENS</u> WS-L-S2-MP-CL Clear Micro Prismatic Lens (standard with fixture) WS-L-S2-MP-FR Frosted Micro Prismatic Lens | <u>ADJUSTMENT</u> WS-SK Swivel Knuckle allows for 34° adjustment (17° up or down) <small>Finish selection will match fixture unless otherwise specified.</small> <u>BACKPLATE</u> WS-RD Round Backplate (standard with fixture) WS-SQ Square Backplate <small>Finish selection will match fixture unless otherwise specified.</small> |



RICH, DURABLE POWDER COAT FINISHES



WHP
WHITE POWDER COAT



BLP
BLACK POWDER COAT

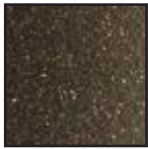

OBP
OIL RUBBED BRONZE POWDER COAT



TTP
TITANIUM POWDER COAT

ALSO AVAILABLE IN
RAW RAW CAST ALUMINUM
(NO FINISH)
CC CUSTOM COLORS

COMPUTER DESIGNED SPECULAR REFLECTORS (halogen fixtures only)

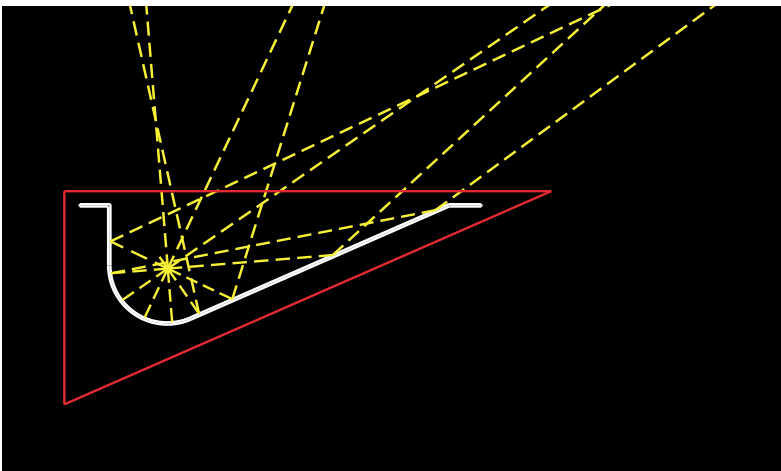

LED FIXTURES DESIGNED TO PERFORM AS OUR HALOGEN FIXTURES

SPECIFICATION GRADE CONSTRUCTION



SPECIFICATION GRADE
CAST ALUMINUM



SPECIFICATION GRADE
FORMED STEEL

WALL SCONCE BACKPLATES

OUR WALL SCONCE FIXTURES COME STANDARD WITH ROUND, SQUARE OR RECTANGULAR BACKPLATES IN MATCHING POWDERCOAT FINISHES

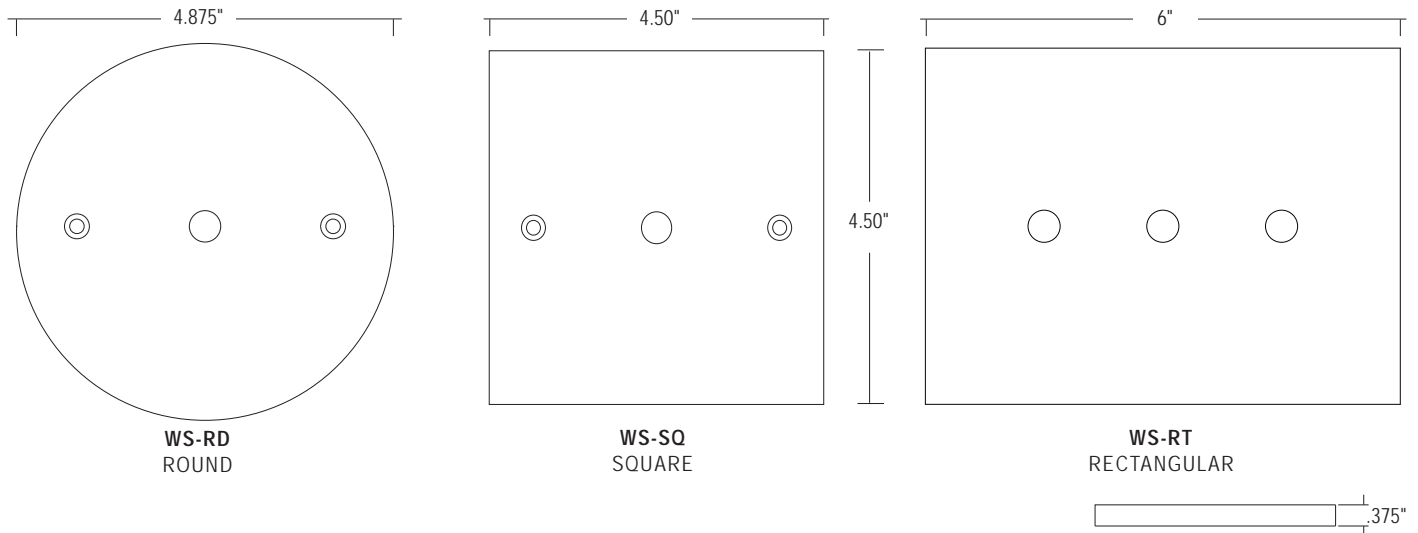

SWIVEL KNUCKLES

OUR OPTIONAL SWIVEL KNUCKLE ALLOWS FOR 34° ADJUSTMENT (17° UP OR DOWN) FOR OPTIMUM LIGHT DIRECTION

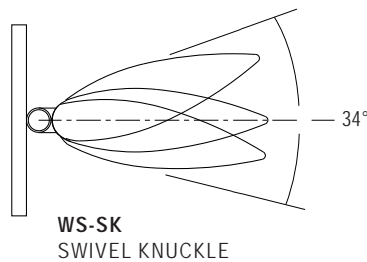

CUSTOMIZATION

CUSTOM ACCESSORIES ARE AVAILABLE INCLUDING STEMS, SHIELDING, SHROUDS AND BACKPLATES. PLEASE CONSULT THE FACTORY ON YOUR CUSTOM DESIGNED PROJECT.

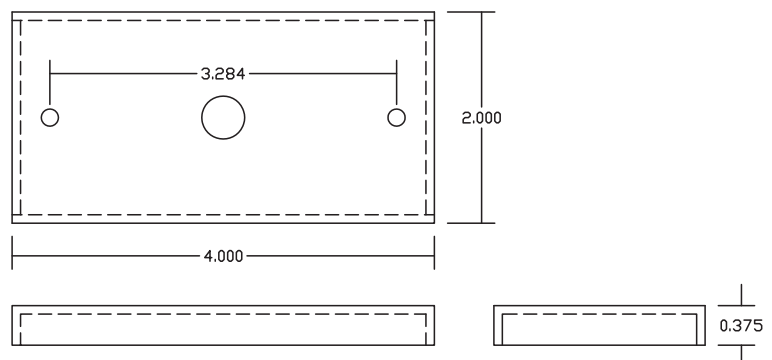
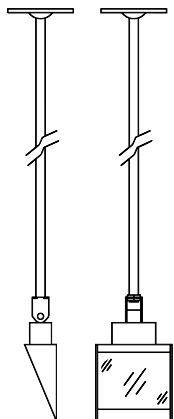

| | ADJUSTMENTS | | BACKPLATES | |
|-------------------------------|------------------------------|--|-------------------------------|-------------------------------|
| | SWIVEL KNUCKLE | | STANDARD BACKPLATE | OPTIONAL BACKPLATE |
| WEDGE™ | | | | |
| WS-6215-HAL | WS-SK | | WS-RD | WS-SQ |
| WS-6215-LED-Z10 | WS-SK | | WS-RD | WS-SQ |
| WS-6215-LED-Z10-DW | WS-SK | | WS-RD | WS-SQ |
| WS-6215-LED-ELV-1 | WS-SK | | WS-RD | WS-SQ |
| WS-6215-LED-ELVT-1-DW | WS-SK | | WS-RD | WS-SQ |
| VARIAL™ | | | | |
| WS-6230-HAL | INCL. | | WS-RD | WS-SQ |
| WS-6230-LED-ELV-1 | INCL. | | WS-RD | WS-SQ |
| WEDGE LENS™ | | | | |
| WS-7215-HAL | WS-SK | | WS-SQ | WS-RD |
| WS-7215-LED-ELV-1 | WS-SK | | WS-SQ | WS-RD |
| DOUBLE WEDGE LENS™ | | | | |
| WS-7230-HAL | WS-SK | | WS-RT | N/A |
| WS-7230-LED-ELV-1 | WS-SK <i>(requires 2)</i> | | WS-RT | N/A |
| ADA WEDGE™ | | | | |
| WS-8815-HAL | N/A | | WS-RD-LP | N/A |

BACKPLATES AND SWIVEL KNUCKLES ARE AVAILABLE IN MATCHING POWDERCOAT FINISHES

| | DIFFUSERS | | LENSES | | | | |
|-------------------------------|-----------------------------------|------------|---------------------------|-----------------------------|--------------------------------------|--|--------------------------------------|
| | SAW TOOTH DIFFUSER | | CLEAR TEMPERED | FROSTED TEMPERED | CLEAR MICRO PRISMATIC | FROSTED MICRO PRISMATIC | CLEAR DIAMOND PATTERN |
| WEDGE™ | | | | | | | |
| WS-6215-HAL | WS-SD-S1 | WS-L-S1-CL | WS-L-S1-FR | N/A | N/A | N/A | |
| WS-6215-LED-Z10 | WS-SD-S2 | N/A | N/A | WS-L-S2-MP-CL | WS-L-S2-MP-FR | N/A | |
| WS-6215-LED-Z10-DW | WS-SD-S2 | N/A | N/A | WS-L-S2-MP-CL | WS-L-S2-MP-FR | N/A | |
| WS-6215-LED-ELV-1 | WS-SD-S2 | N/A | N/A | WS-L-S2-MP-CL | WS-L-S2-MP-FR | N/A | |
| WS-6215-LED-ELVT-1-DW | WS-SD-S2 | N/A | N/A | WS-L-S2-MP-CL | WS-L-S2-MP-FR | N/A | |
| VARIAL™ | | | | | | | |
| WS-6230-HAL | WS-SD-S1 | WS-L-S1-CL | WS-L-S1-FR | N/A | N/A | N/A | |
| WS-6230-LED-ELV-1 | WS-SD-S2 | N/A | N/A | WS-L-S2-MP-CL | WS-L-S2-MP-FR | N/A | |
| WEDGE LENS™ | | | | | | | |
| WS-7215-HAL | WS-SD-S3 | WS-L-S3-CL | WS-L-S3-FR | WS-L-S3-MP-CL | WS-L-S3-MP-FR | WS-L-S3-DP-CL | |
| WS-7215-LED-ELV-1 | WS-SD-S3 | N/A | N/A | WS-L-S3-MP-CL | WS-L-S3-MP-FR | WS-L-S3-DP-CL | |
| DOUBLE WEDGE LENS™ | | | | | | | |
| WS-7230-HAL | WS-SD-S4 | WS-L-S4-CL | WS-L-S4-FR | WS-L-S4-MP-CL | WS-L-S4-MP-FR | WS-L-S4-DP-CL | |
| WS-7230-LED-ELV-1 | WS-SD-S4 | N/A | N/A | WS-L-S4-MP-CL | WS-L-S4-MP-FR | WS-L-S4-DP-CL | |
| ADA WEDGE™ | | | | | | | |
| WS-8815-HAL | WS-SD-S1 | WS-L-S1-CL | WS-L-S1-FR | N/A | N/A | N/A | |